

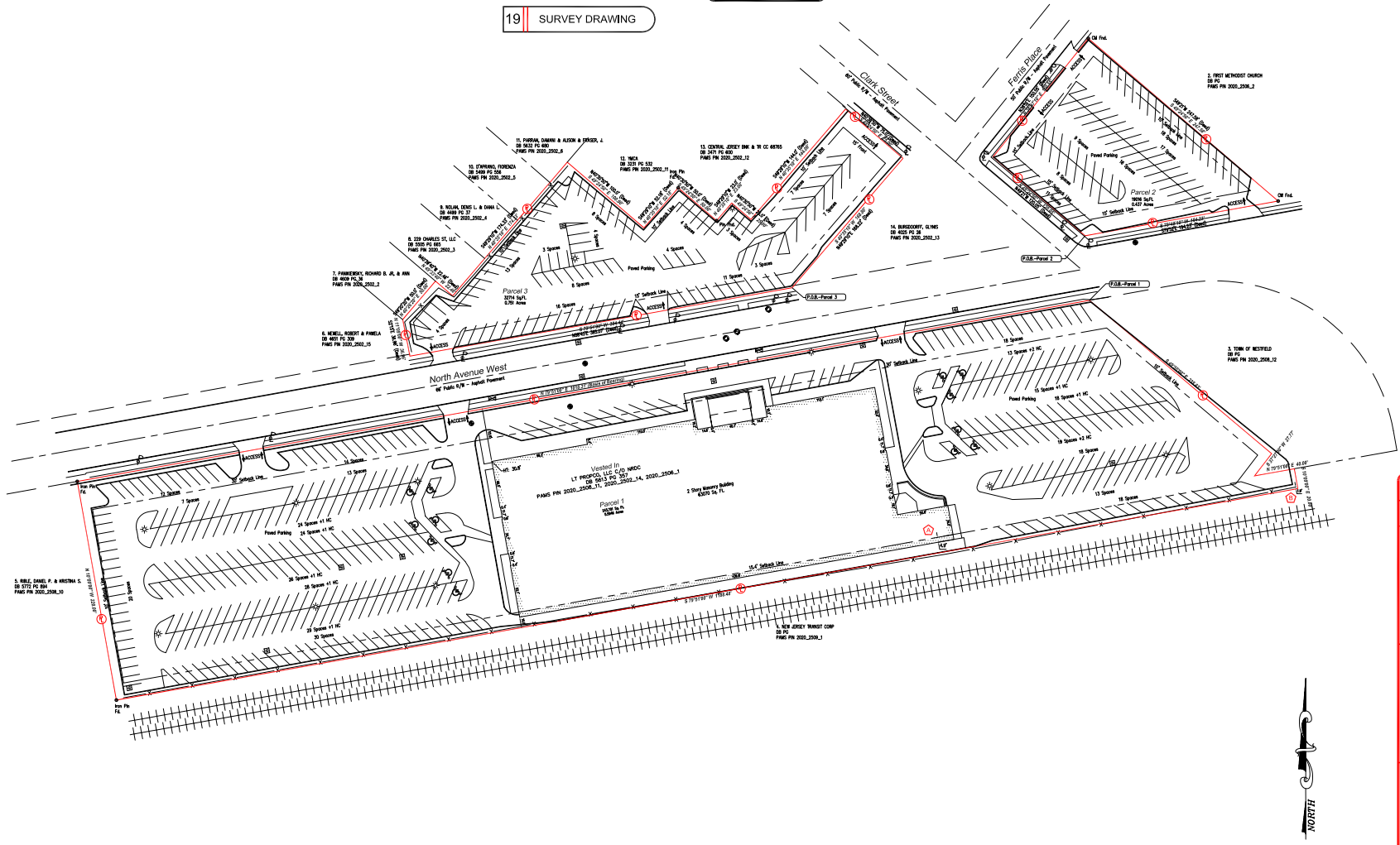



19 SURVEY DRAWING



9 LEGEND

- R/W - Right-of-Way
- C/L - Centerline
- Property Line
- P.O.B. - Point of Beginning
- P.O.C. - Point of Commencement
- Monumentation Found
- 5/8" Rebar Set
- Nail Found
- M&M Nail Set
- Calc. - Calculated
- Meas. - Measured
- Sanitary Manhole
- Clean Out
- Catch Basin (Square)
- Catch Basin (Round)
- Storm Manhole
- Power Pole
- Power Pole w/ Light
- Light Pole
- Guy Wire
- Sign
- Building
- Handicapped Space
- Overhead Utility Line
- Fence
- Concrete Area
- No Parking Area
- Building Area

18 ALTA/ACSM Land Title Survey

This survey prepared in accordance with the "Minimum Standard Detail Requirements for ALTA/ACSM Land Title Surveys" (Effective February 23, 2013).

This Work Coordinated By:

COMMERCIAL
DUE DILIGENCE SERVICES

1700 South Broadway, Bldg E
Moore, Oklahoma 73160
Office: 405.378.5800 • Fax: 405.763.1851
Toll Free: 888.457.7878

Drawn By: MRH	Date: 7.7.15
Surveyor Ret No: B-190370	Revision: Zoning Report
Approved By: TRD	Date: 7.15.15
Field Date: 6.17.15	Revision: Client Comments
Scale: 1" = 50'	Date:
	Revision:

Prepared For:
LT Westfield LLC

Client Ref. No:

20 PROJECT ADDRESS

609 North Avenue
Westfield, NJ 07090

Project Name:
HBC/Simon

CDS Project Number:
15-05-00723-005

17 SCALE

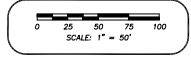

Sheet 2 of 2

Approved CDS Surveyor

LMS SURVEYING LTD

713 Main St. Stamford Center, OH 44274
Phone: 330-528-6812 | Fax: 330-529-1529

Copyright © Commercial Due Diligence Services. This format and style is protected by Copyright, all rights are reserved. Any use of this format and style is strictly prohibited without prior written permission from Commercial Due Diligence Services.



609 North Avenue West, Westfield NJ

