





19 | SURVEY DRAWING

PARCEL 2



SCALE : 1" = 120'

17 | NORTH ARROW / SCALE

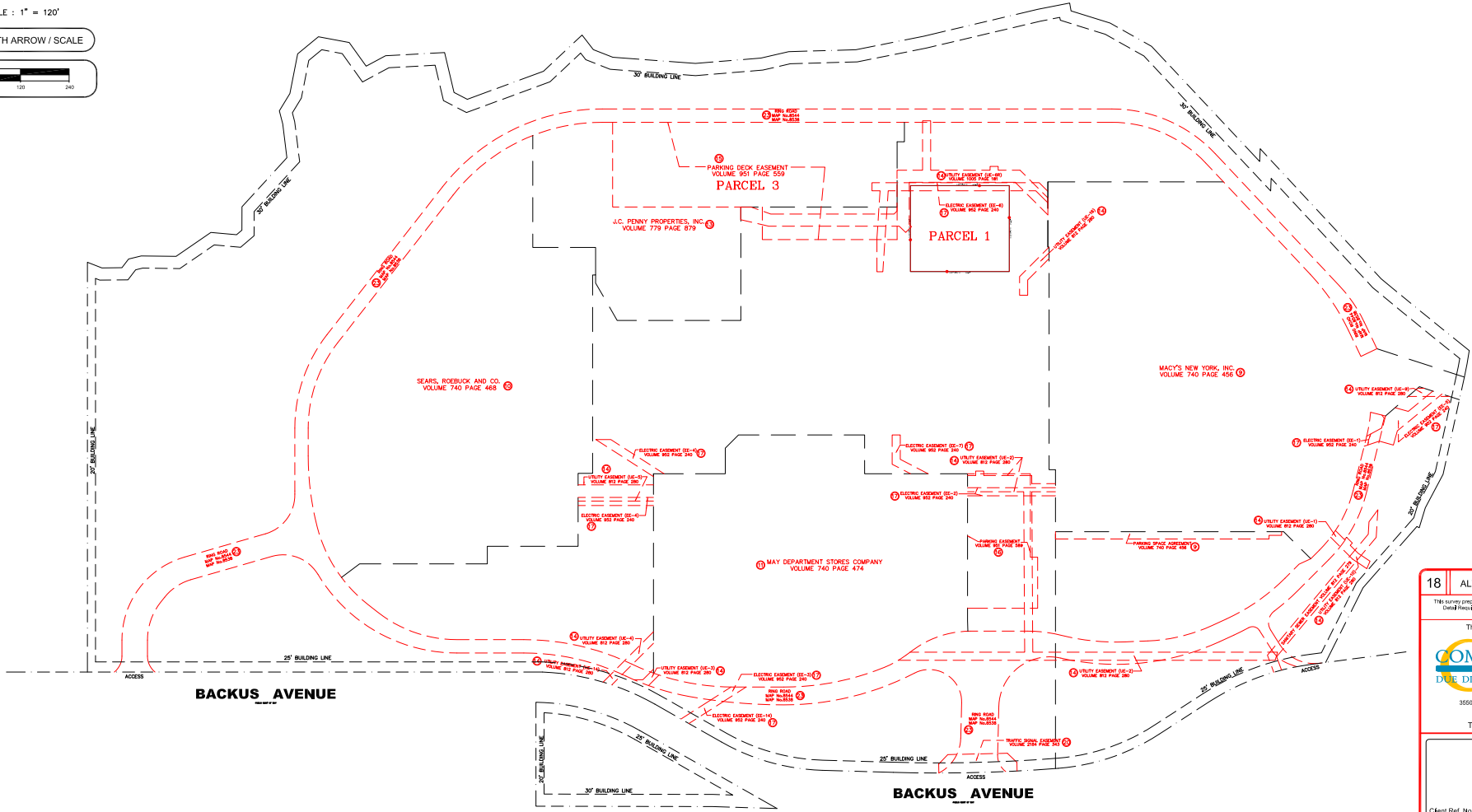

Approved CDS Surveyor

LEHR
LAND SURVEYORS
116 SALINA STREET - SUITE 6
LIVERPOOL, NEW YORK 13068
Phone: 315-451-3333
Fax: 315-451-3392
lehrsurveyors@aol.com

18 | ALTA/ACSM Land Title Survey

This Survey prepared in accordance with the 10th Edition Standard Detail Requirements for ALTA/ACSM Land Title Surveys (Effective February 23, 2011)

This Work Coordinated By:

COMMERCIAL
DUE DILIGENCE SERVICE

3650 W. Robinson Street, Third Floor
Norman, Oklahoma 73022
Office: 405.253.2444
Toll Free: 888.457.7878

Prepared For:

Client Ref. No:

20 | PROJECT ADDRESS

7 BACKUS AVENUE, DANBURY, CT

Project Name:
HBC

CDS Project Number:
15-05-00787-002

Sheet 2 of 2

Copyright © Commercial Due Diligence Service. This format and style is protected by Copyright. All rights are reserved. Any use of this format and style is strictly prohibited without prior written permission. Any use of this format and style is strictly prohibited without prior written permission from Commercial Due Diligence Service.



7 Backus Avenue, Danbury, CT

Danbury Fair Mall